# Walking in the air

Howard Blake (Arr. Maria Dunn, 2012)

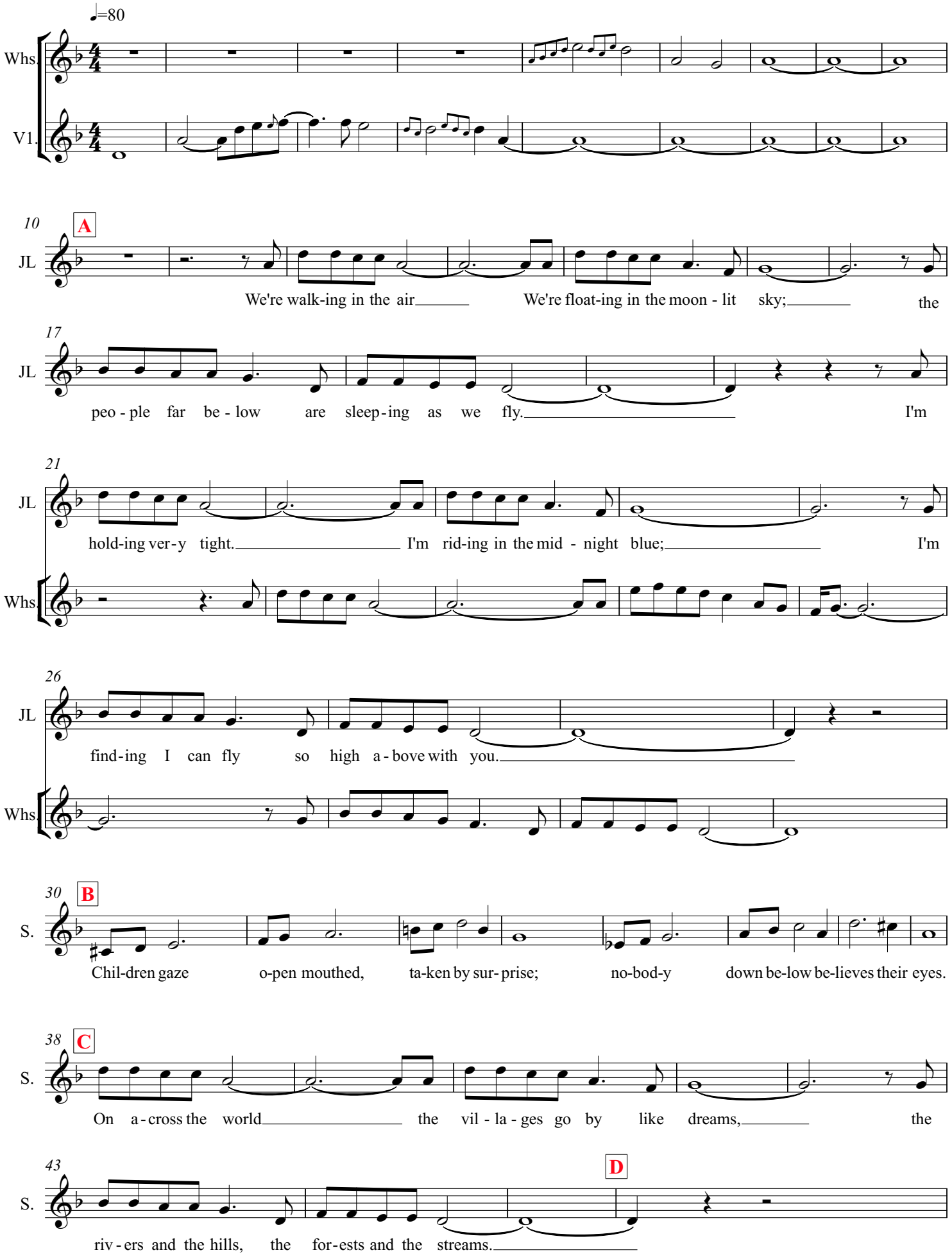

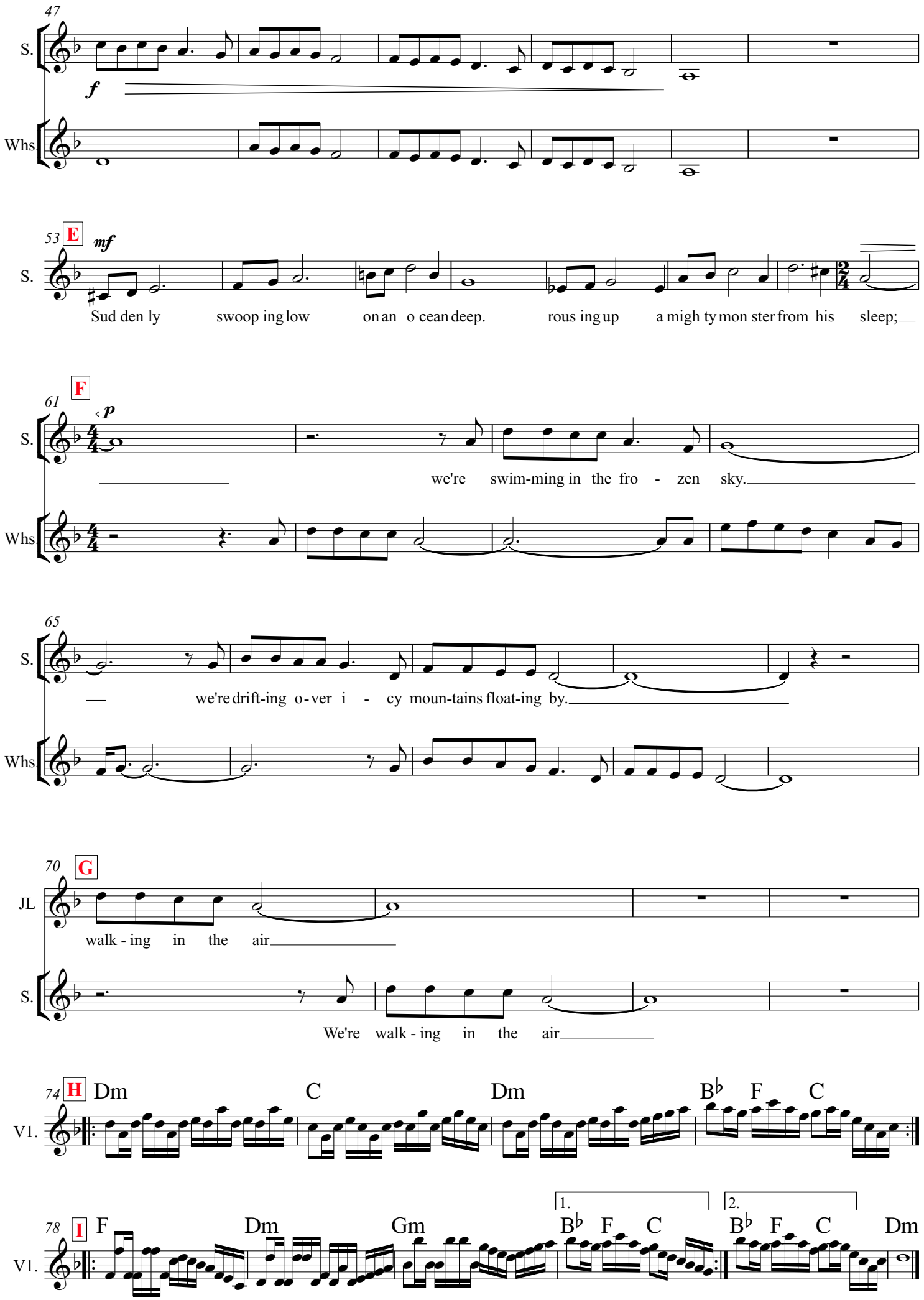
47
S.
f
Whs.
53 E
mf
S.
Sud den ly swoop ing low on an o cean deep. rous ing up a migh ty mon ster from his sleep;
61 F
p
S.
we're swim-ming in the fro - zen sky.
Whs.
65
S.
we're drift-ing o-ver i - cy moun-tains float-ing by.
Whs.
70 G
JL
walk - ing in the air
S.
We're walk - ing in the air
74 H
Dm C Dm B♭ F C
V1.
78 I
F Dm Gm B♭ F C B♭ F C Dm
1.
2.
V1.